1 Installation

安裝

1.1 Confirm the system version of your computer.

確認電腦作業系統版本。

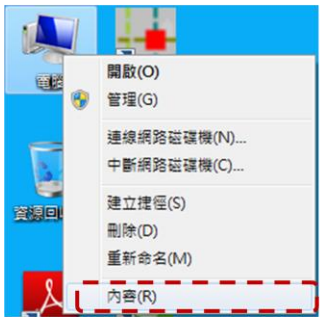

1.2 Select right version software link and run.

從 Febees 所寄送之軟體聯結中選擇正確版本並點入。

1.3 Key in user name and password (send with software link), and download the software.

輸入信件中所提供之使用者名稱及密碼，下載軟體。

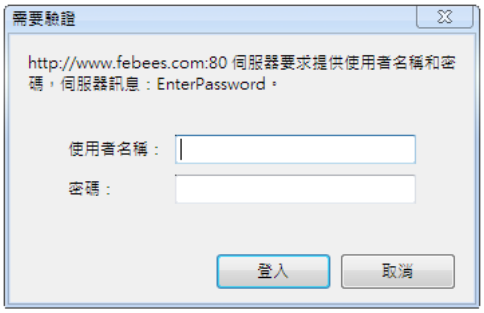

1.4 Execute the software

執行軟體安裝。

This document is proprietary of Febees. Don't spread without permission.
此文件為 Febees 所有。未經同意請物散播。

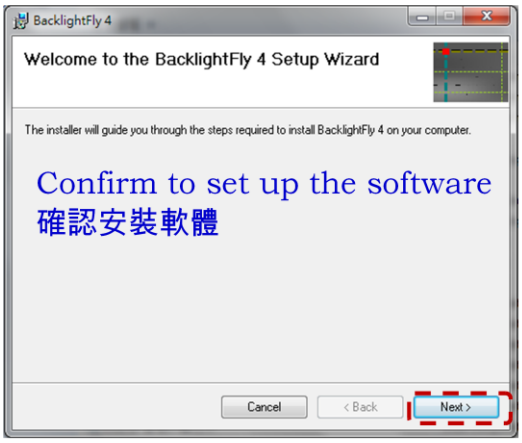

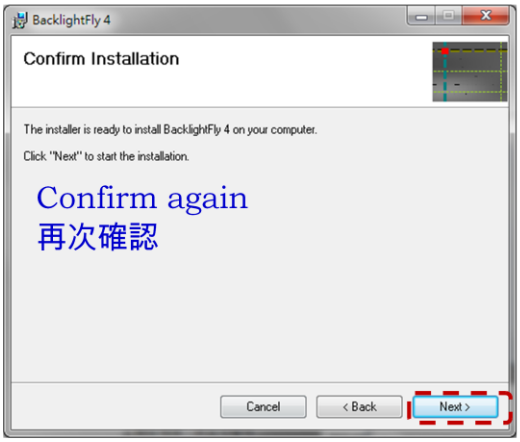

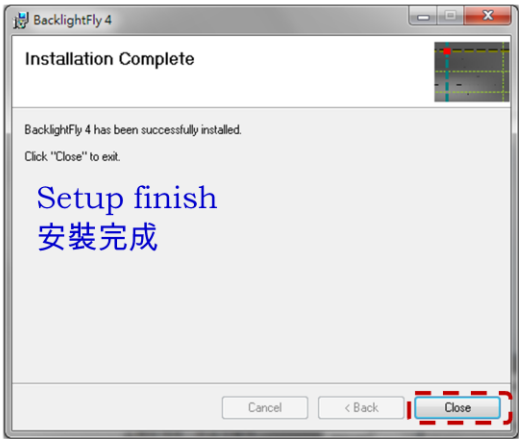

1.5 Open BacklightFly.exe , below messages will show. For registration message, click "Save HardwareKey as file", save, and send the file to Febees. Febees will re-send the license file as *.txt soon.

開啟 BacklightFly4.exe ， 會出現以下訊息， 在"輸入 Lisence"視窗中，按下 "將 HardwareKey 儲存"，並將儲存之檔案寄給 Febees，我們將盡快提供 License 檔案(*.txt)

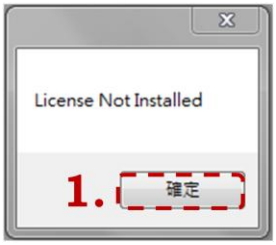

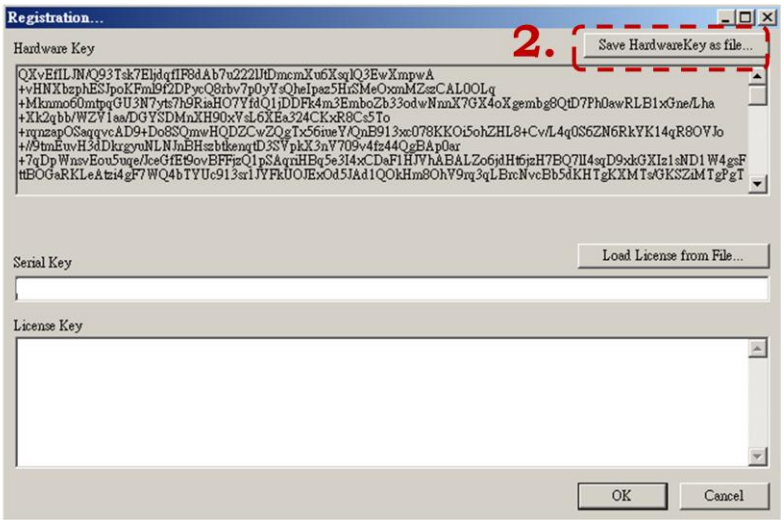

This document is proprietary of Febees. Don't spread without permission.
此文件為 Febees 所有。未經同意請物散播。

1.6 Click “Load License from File” to upload the key.txt and click “OK”.

*Registration window can be found on “Help” of BacklightFly toolbar.

另存 License 檔案(*.txt)。按”從檔案載入 License” 載入 License 檔案，並按確定。

* 註冊視窗可由軟體介面上方工具列裡的輔助(H)中找到(輸入 License)。

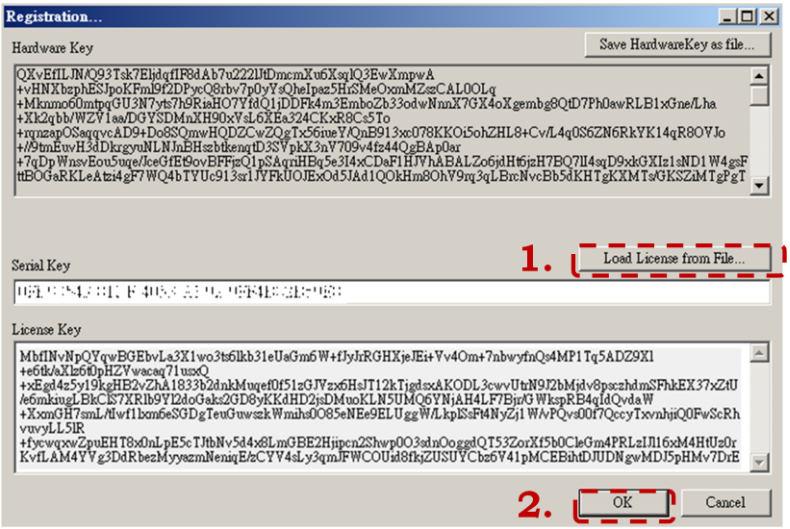

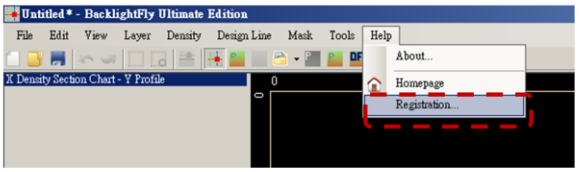

1.7 Installation complete.

安裝完成。

This document is proprietary of Febees. Don’t spread without permission.
此文件為 Febees 所有。未經同意請物散播。

2 Trouble shooting

疑難排解

2.1 If below error message shown, that may mean wrong version software installed.

32version software was installed in computer with 64-bit system. PLS try another link. If still fail, PLS contact with Febees.

若出現以下視窗，表示安裝錯誤版本(系統為 64 位元，但安裝 32 位元軟體版本)，請嘗試安裝另一版本。如仍有問題，請聯絡 Febees。

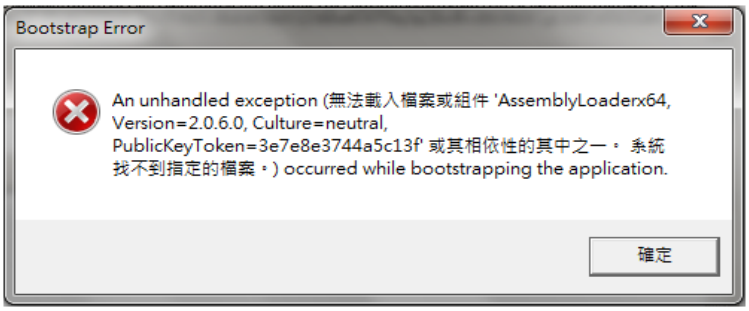

This document is proprietary of Febees. Don't spread without permission.
此文件為 Febees 所有。未經同意請物散播。

2.2 For authority issue, follow below steps to revise setting.

如有權限問題，請依以下步驟更改設定。

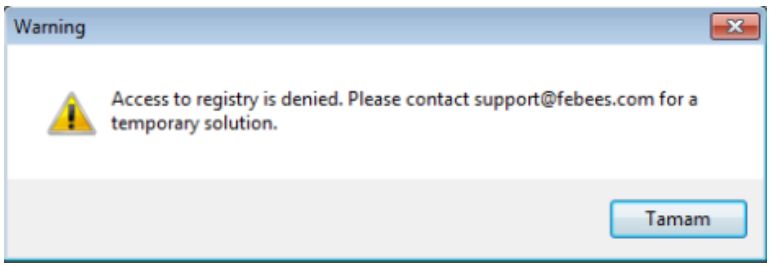

2.2.1 Open the installed file.

開啟軟體安裝路徑之資料夾。

2.2.2 Select BacklightFly.exe，and click right button of mouse.

選取 BacklightFly 執行檔，按滑鼠右鍵。

2.2.3 Select “executed by administrator”.

選”以系統管理員身分執行”。

2.2.4 POP window will appear, and click “allow”.

顯示新視窗，選取允許。

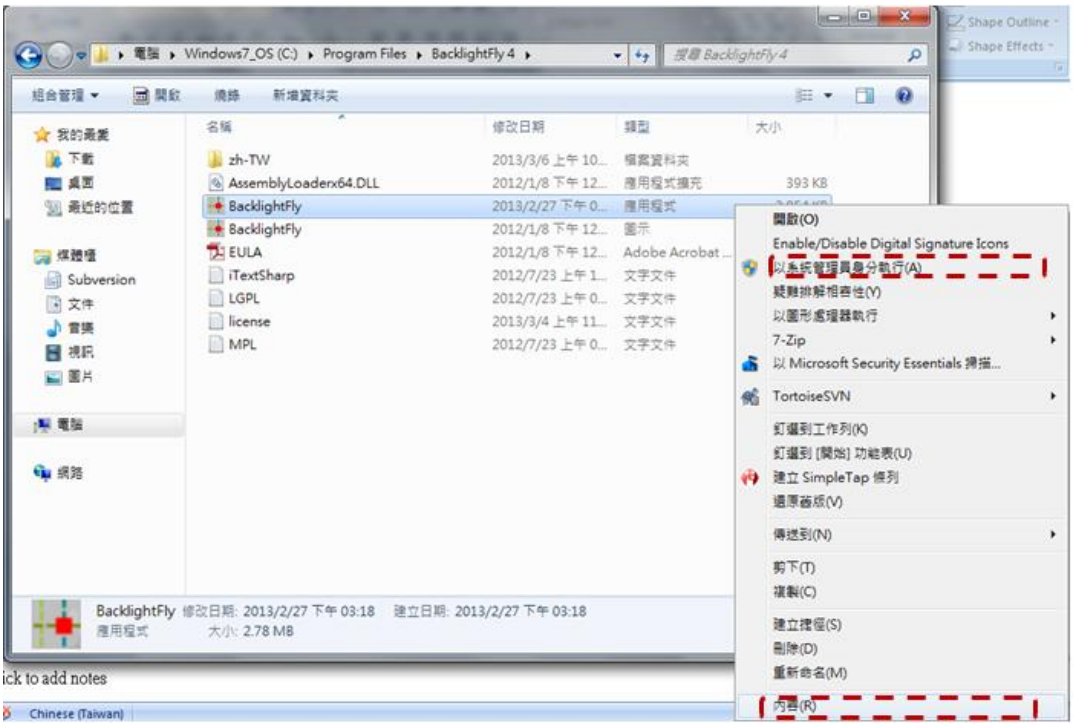

2.2.5 Select BacklightFly.exe，click right button of mouse, and select “Propoties”.

再次選取 BacklightFly 執行檔，按滑鼠右鍵並選擇”內容”。

This document is proprietary of Febees. Don’t spread without permission.
此文件為 Febees 所有。未經同意請物散播。

2.2.6 Find the “Compatibility” sheet, check “always open by administrator”, and apply the setting.

在相容性頁面勾選“以系統管理員身分執行此程式”並套用。

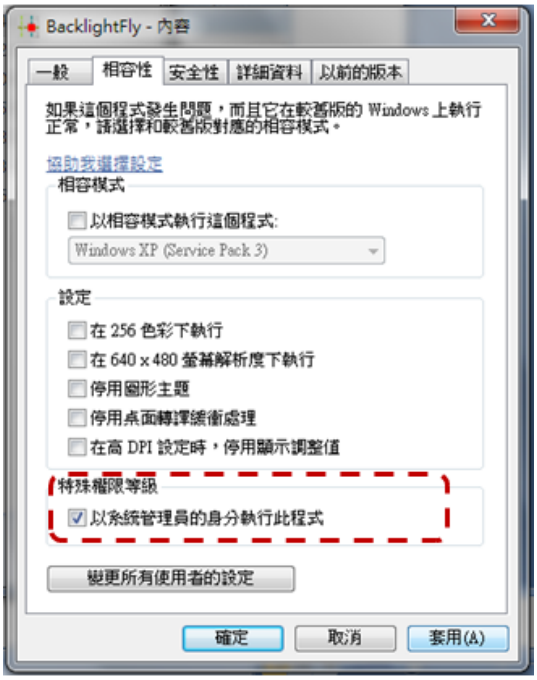

2.3 If access to register still defined. Please contact support@febees.com for a temporary solution.

2.4 如仍有註冊上的問題，請來信 support@febees.com ，我們將盡快提供解決方法。

This document is proprietary of Febees. Don’t spread without permission.
此文件為 Febees 所有。未經同意請物散播。